



**MJ INFRASTRUCTURE™**  
THE 'LIFESTYLE' DEVELOPER



**VEDAANTA**  
**ANUGRAHAM**

**Luxury Retro Retreat**

**An Exclusive #RetroRetreat**

RERA No: PRM/KA/RERA/1251/308/PR/060423/005840



# SITE PLAN

- PREMIUM1 VILLAS - 35
- PREMIUM2 VILLAS - 14
- DELUXE VILLAS - 33
- COMPACT VILLAS - 20
- CLUBHOUSE - 01
- SPECIAL PREMIUM 1- VILLAS - 02



▲  
NORTH









GROUND FLOOR - 6670 SQ.FT

TOTAL AREA - 18419 SQ.FT

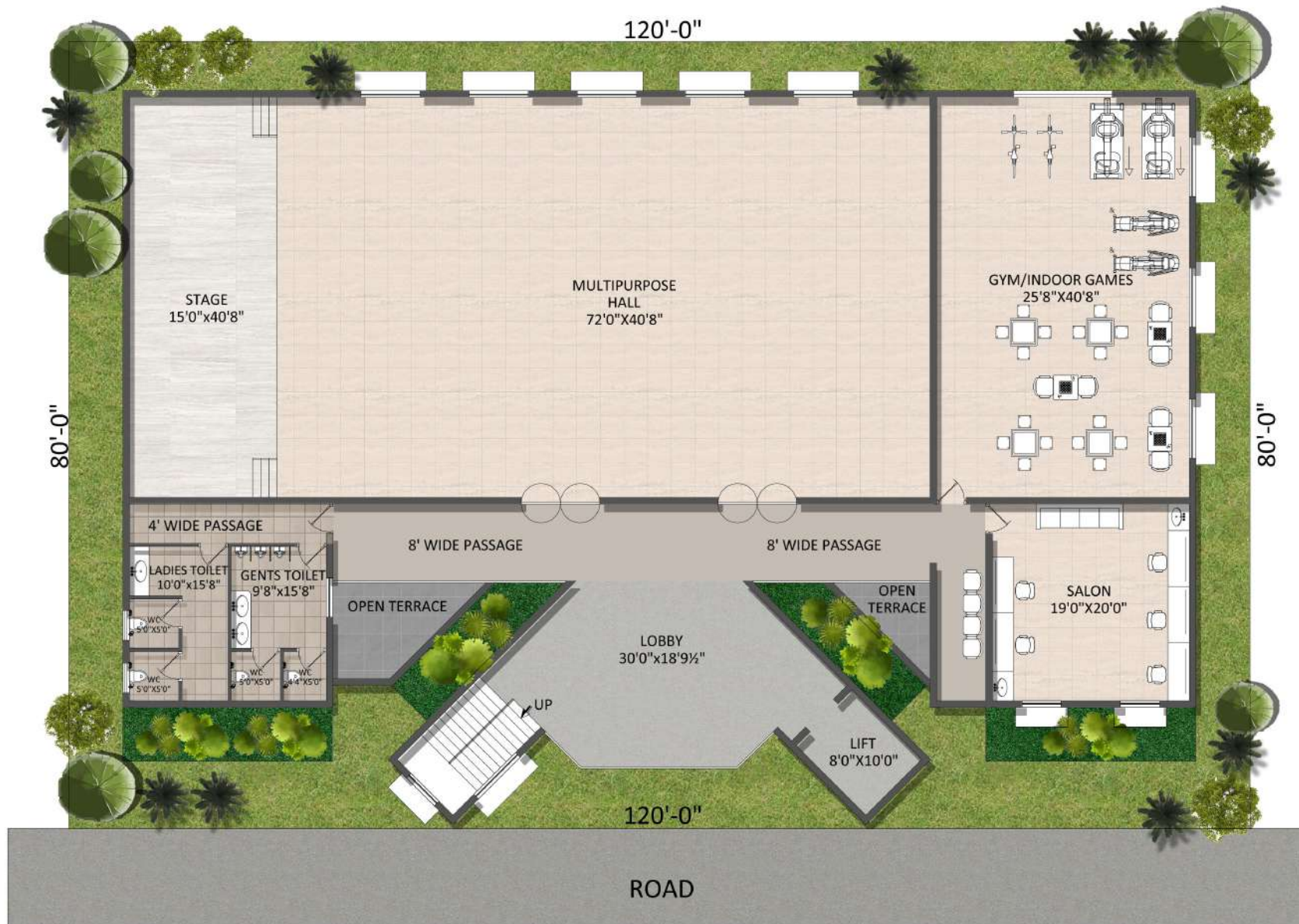

FIRST FLOOR - 6818 SQ. FT





SECOND FLOOR - 4931 SQ. FT







# PREMIUM VILLA 1 - EAST FACING

60'-0"



40'-0"



40'-0"

60'-0"

GROUND FLOOR - 1046 SQ.FT

TOTAL AREA - 1631 SQ.FT



# PREMIUM VILLA 1 - EAST FACING

60'-0"



40'-0"



40'-0"

60'-0"

FIRST FLOOR - 585 SQ.FT







# PREMIUM VILLA 1 - WEST FACING

60'-0"



40'-0"

40'-0"

60'-0"

ROAD

GROUND FLOOR - 1003 SQ.FT

TOTAL AREA - 1616 SQ.FT



# PREMIUM VILLA 1 - WEST FACING

60'-0"



40'-0"

40'-0"

60'-0"

ROAD

FIRST FLOOR - 613 SQ. FT







PREMIUM VILLA 2- WEST FACING

NORTH 



GROUND FLOOR - 1404 SQ.FT

TOTAL AREA- 1523 SQ.FT



PREMIUM VILLA 2- WEST FACING

NORTH 

60'-0"

40'-0"

OPEN TERRACE

40'-0"

60'-0"

ROAD

TERRACE FLOOR - 119 SQ.FT









# DELUX VILLA - WEST FACING



NORTH

30'-0"

40'-0"

40'-0"

29'-6"

ROAD

GROUND FLOOR - 720 SQ. FT

TOTAL AREA - 1200 SQ. FT

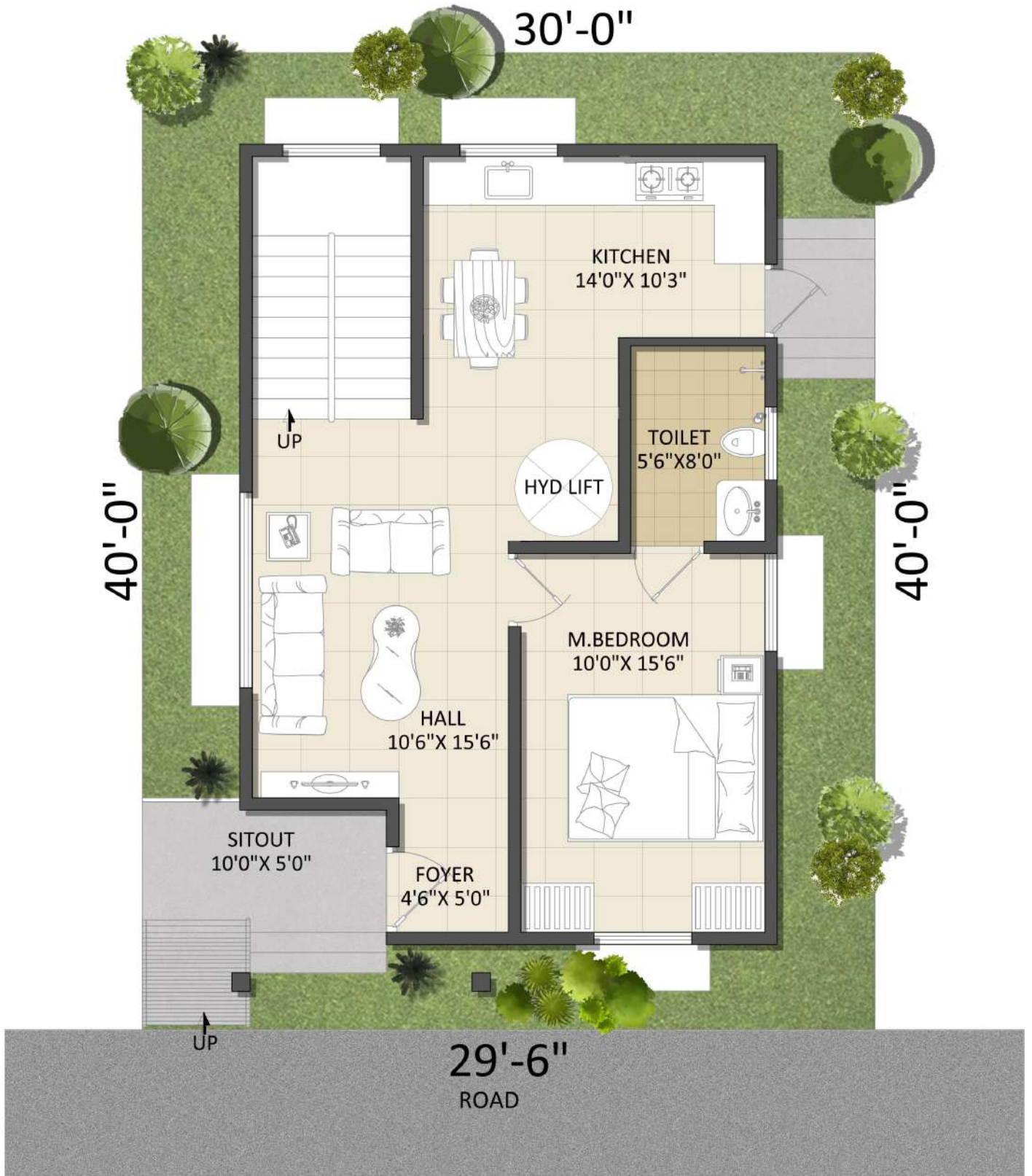



# DELUX VILLA - WEST FACING



FIRST FLOOR - 480 SQ. FT







# DELUX VILLA - EAST FACING



30'-0"



40'-0"

40'-0"

30'-0"

ROAD

GROUND FLOOR - 725 SQ.FT

TOTAL AREA - 1219 SQ.FT



# DELUX VILLA - EAST FACING



FIRST FLOOR - 494 SQ. FT









**AREA DETAILS**

**SITE AREA - 1200 SFT**  
**GROUND FLOOR AREA - 849 SFT**  
**TOTAL AREA - 849 SFT**

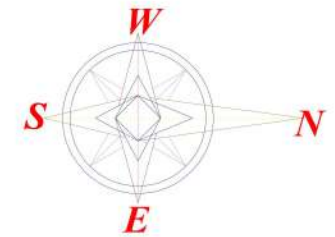

**EAST FACING**

**DRAWING TITLE:**

**GROUND FLOOR PLAN**

**VILLA TYPE:**

**PREMIUM VILLA 1**

**PROJECT TITLE :**

**PROPOSED VEDAANTA "ANUGRAHAM"  
 SENIOR LIVING PROJECT  
 @ ANEKAL**

**CLIENT NAME :**

**VEDAANTA SENIOR LIVING PVT LTD.**

DATE	REV NO	DESCRIPTION	REV BY

**CONSULTANTS :**

**INFINUSTECH**

**ENGINEERING \* ARCHITECTURE**  
 13 A, 1ST FLOOR, JAWAHAR NAGAR,  
 RAJA ANNAMALAI ROAD, SAIBABA COLONY  
 COIMBATORE - 641 043.  
 Mobile : 95855 33324

Email : [infinustech@gmail.com](mailto:infinustech@gmail.com)

DATE	DWG NO	DRAWN BY	CHECKED BY	SCALE
06.05.24	----	ABISHA J	NANDHINI	NTS





An ISO 9001:2008 Company

**MJ INFRASTRUCTURE™**  
THE 'LIFESTYLE' DEVELOPER



**VEDAANTA**  
SENIOR LIVING

☎ 844 844 4714 / 934 585 0554

🌐 [www.mjinfrastucture.com](http://www.mjinfrastucture.com)

🌐 [www.vedaanta.com](http://www.vedaanta.com)

📷 [vedaanta\\_seniorliving](https://www.instagram.com/vedaanta_seniorliving)  [VedaantaSeniorLivingHomes](https://www.facebook.com/VedaantaSeniorLivingHomes)

 [vedaanta-senior-living](https://www.linkedin.com/company/vedaanta-senior-living)  [@VedaantaSeniorLiving](https://www.youtube.com/@VedaantaSeniorLiving)



MJ INFRASTRUCTURE & BUILDERS (INDIA) PVT. LTD, #27, MJ House, Manipal County Club Road, Singasandra, Bengaluru - 68

Vedaanta Senior Living Pvt. Ltd. Hustle Hub 1901, 19th Main Road, HSR Layout, Bengaluru, Karnataka 560102

Disclaimer: All visual representations such as layout plans, floor plans, finishes, illustrations, photographs and drawings contained in this brochure are only an artist's impression indicating the anticipated appearance and no warranty is expressly/implicitly given that the completed development will comply with any degree with artist's impression as depicted. All layouts, plans, specifications, dimension, designs, measurements and locations are schematic representations and indicative only and not to scale and are subject to change as may be decided by the developer and/or the competent authorities. Any revision, alteration, modification, addition, deletion, substitutions or recast, if any, may be necessary during construction. The layout details, amenities and facilities mentioned/shown are subject to changes/relocation within the property and are subject to modifications, amendments, changes and revocable as per provisions of RERA as amended from time to time by Competent Authority. All customers are required to inspect all plans and approvals and apprise themselves of all other relevant information and notices in this brochure or another document.